

Inspection plan  
3-05-09  
site was inspected by the Dept of Public Works  
Street right of way

OFFICE COPY  
Planning Permit No. A/0016/1234/2004  
**APPROVED**  
SUBJECT TO THE CONDITIONS IN THIS OFFICE LETTER.  
No. A/1208/09 dated 02-06-2004  
FOR MEMBER SECRETARY  
CHENNAI METROPOLITAN  
DEVELOPMENT AUTHORITY  
CHENNAI - 600 008.

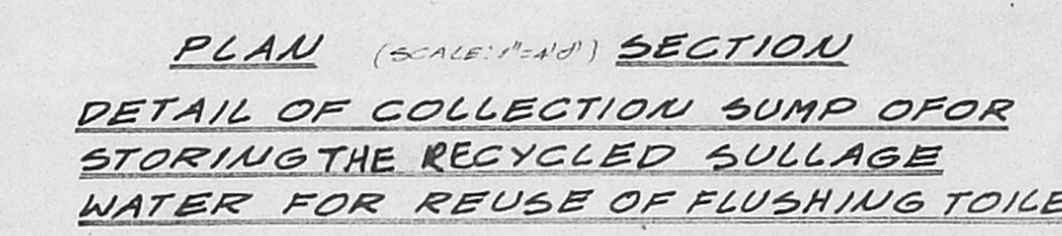

ELEVATION

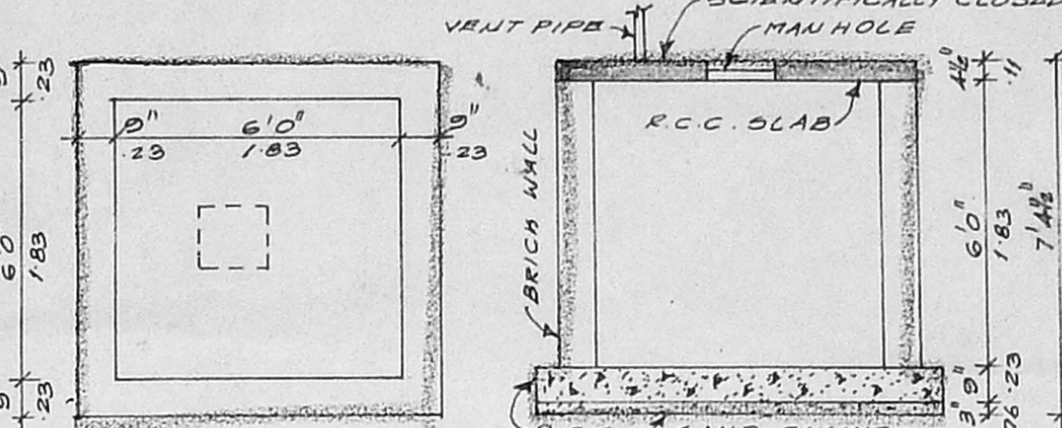
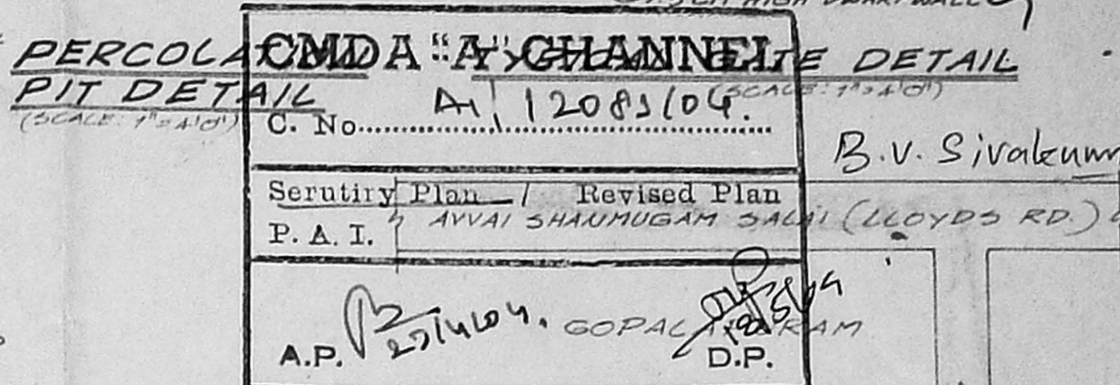
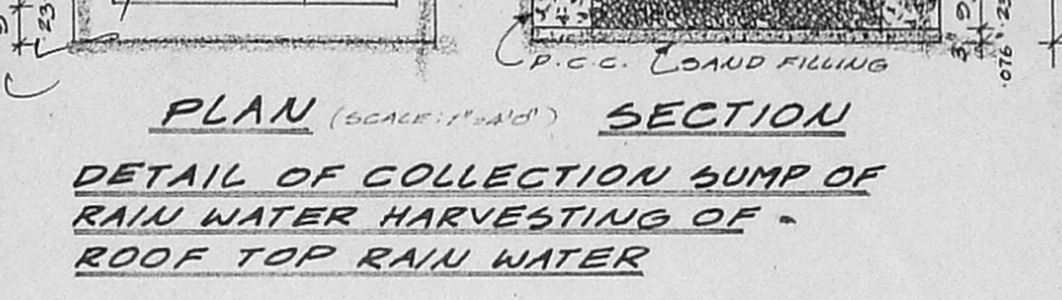
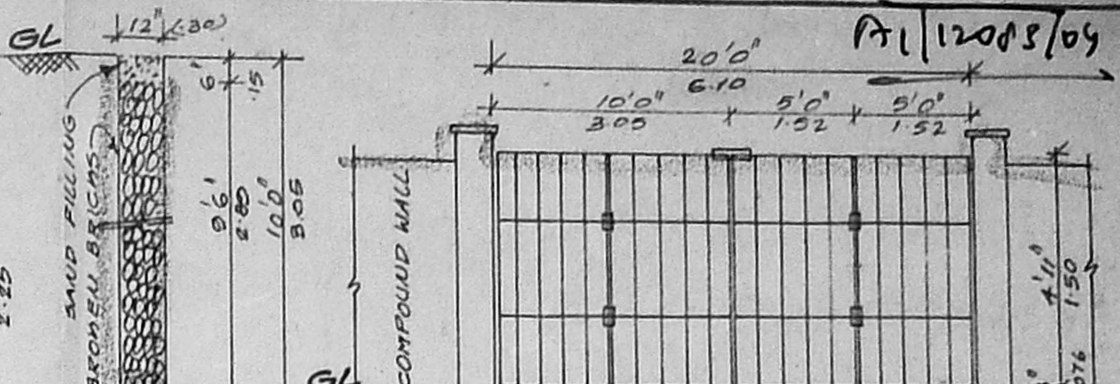
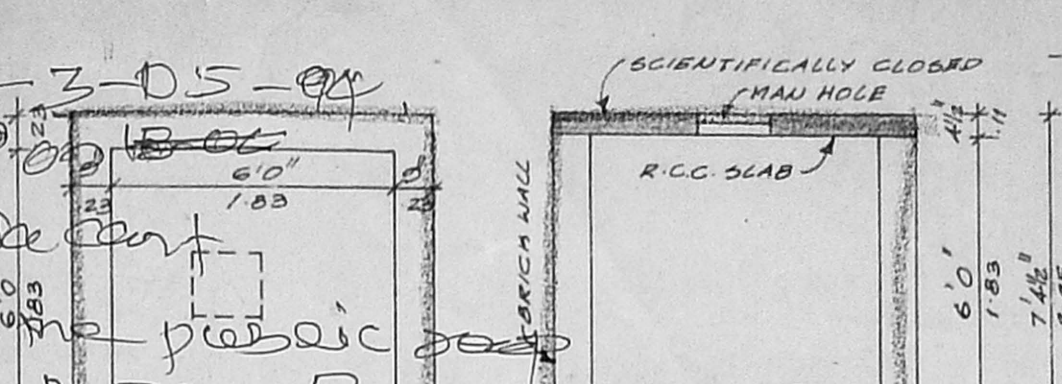
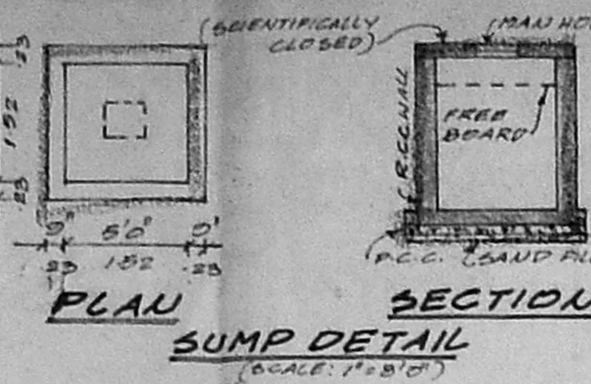
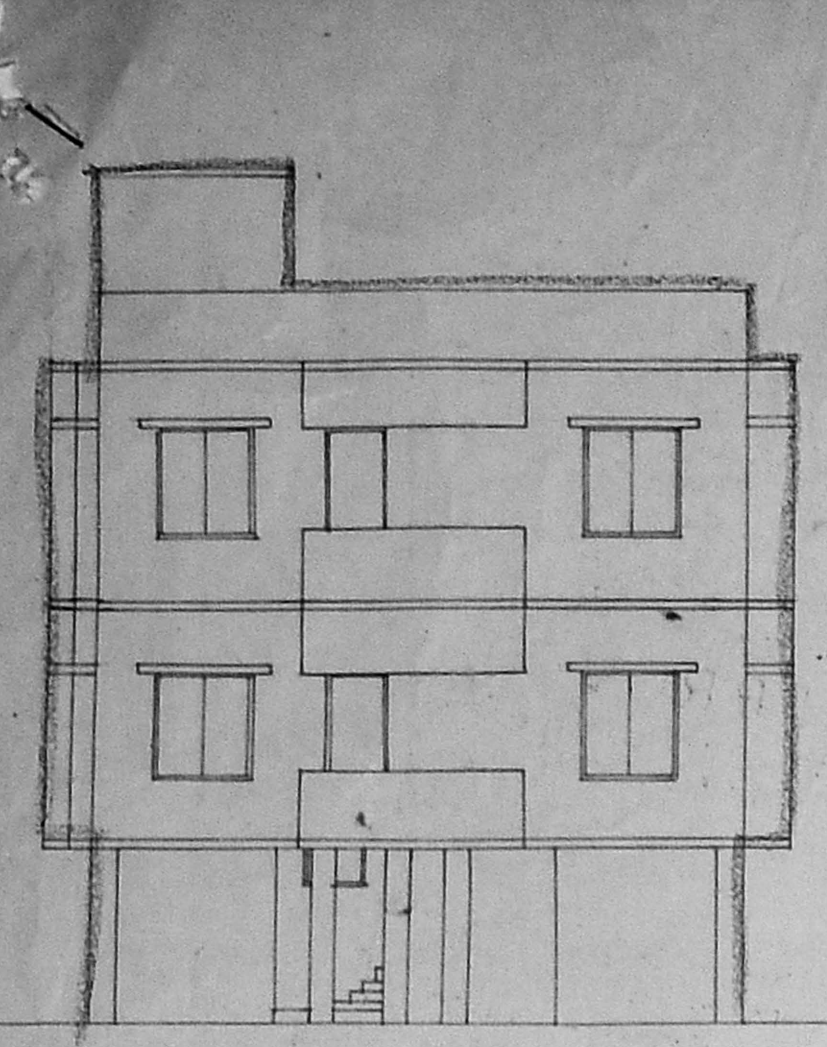
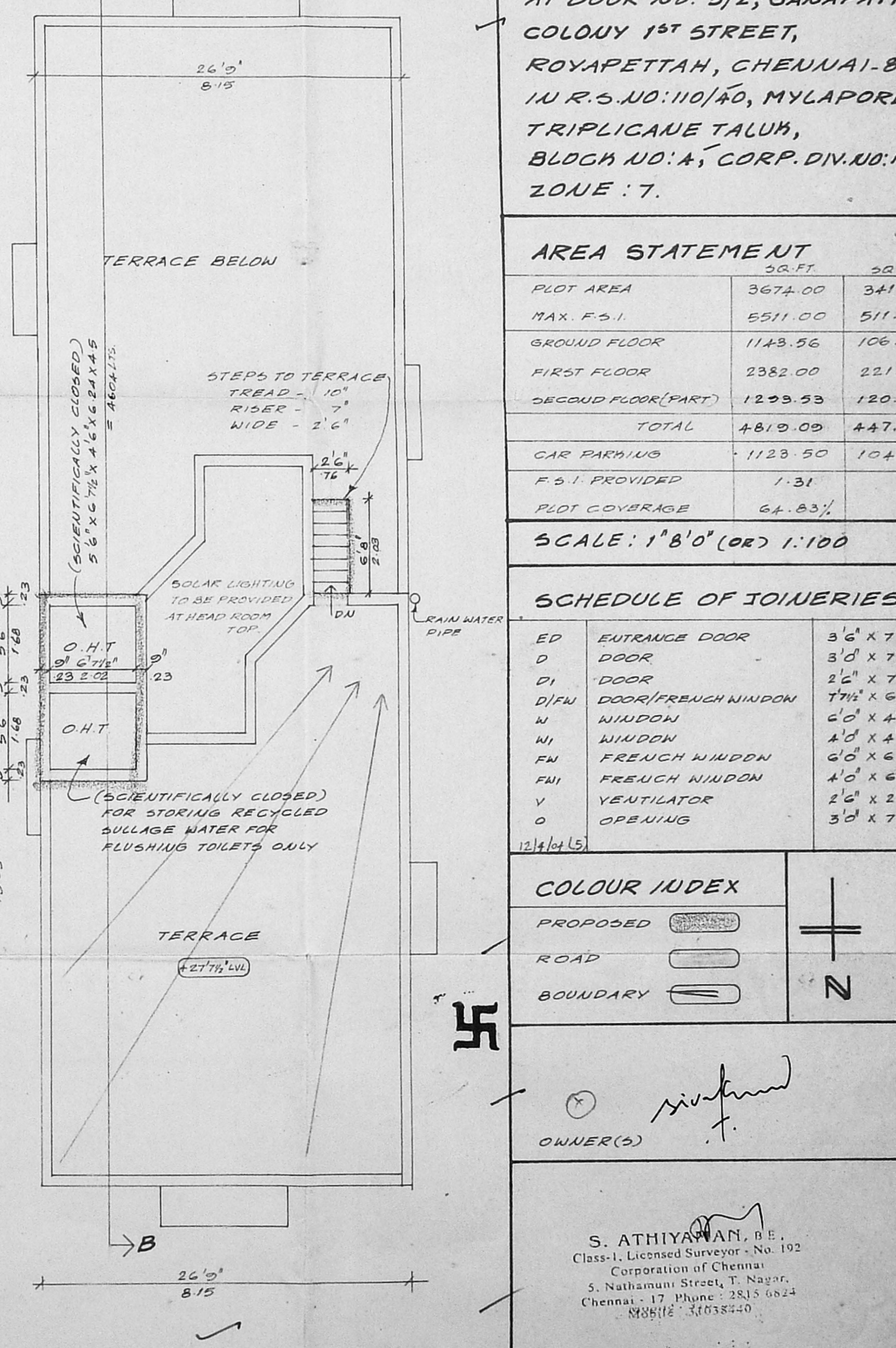
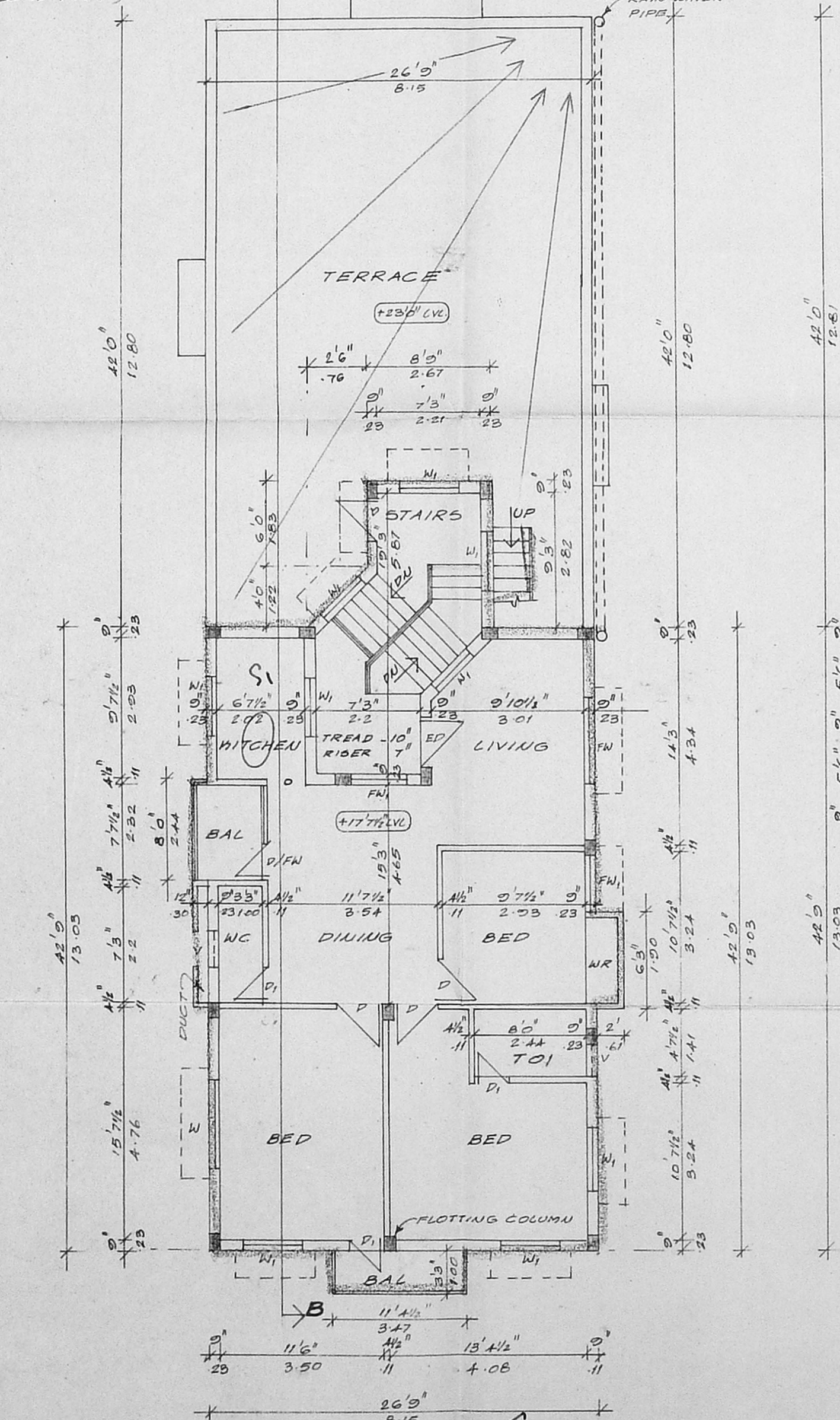
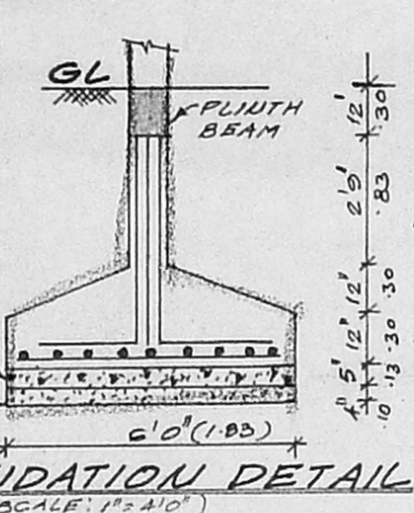
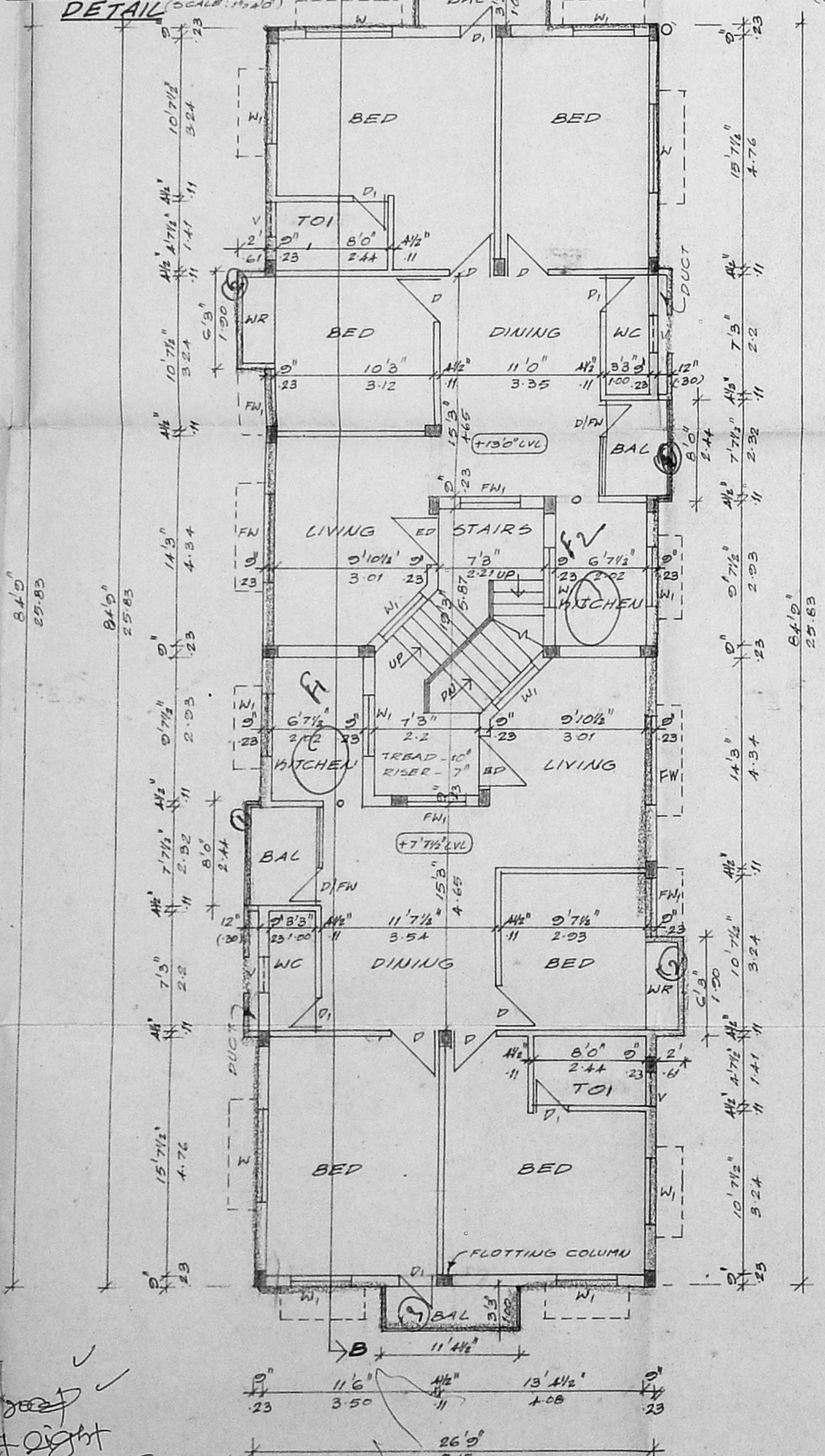
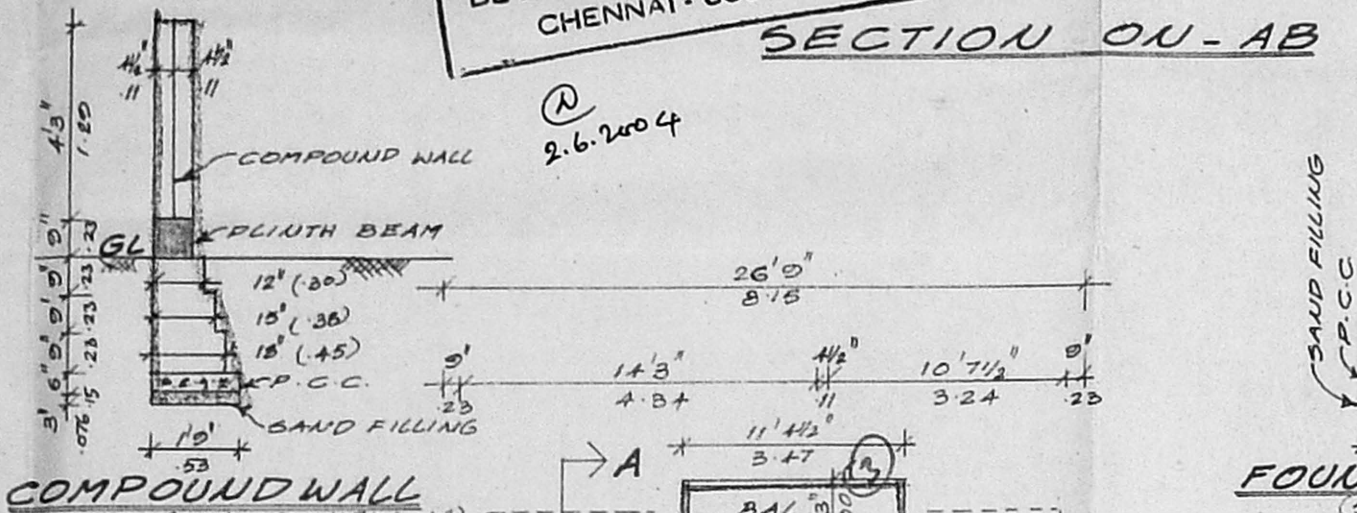
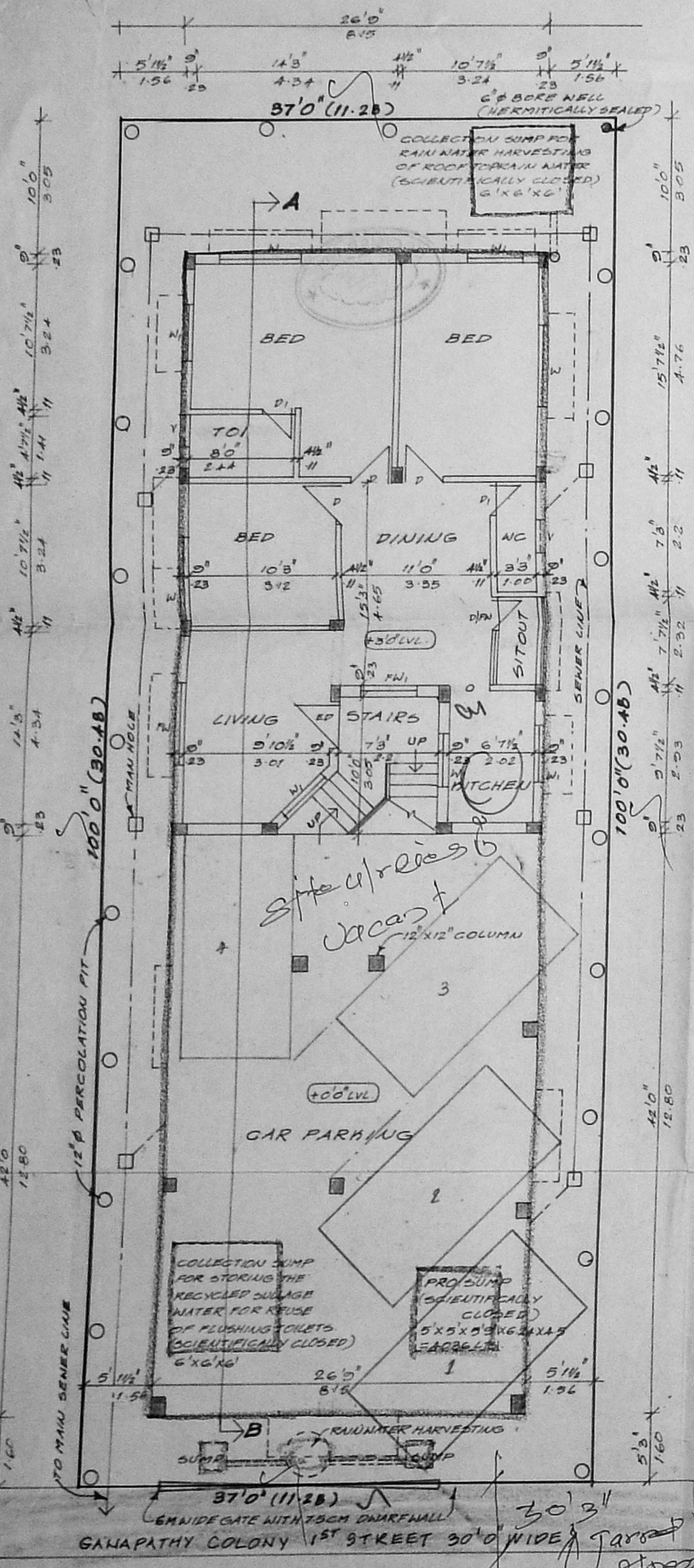

PLAN SHOWING PROPOSED RESIDENTIAL BUILDING AT DOOR NO: 3/2, GANAPATHY COLONY 1ST STREET, ROYAPETTAH, CHENNAI-86. IN R.S. NO: 110/40, MYLAPORE - TRIPPLICANE TALUK, BLOCH NO: A, CORP. DIV. NO: 112, ZONE : 7.

**AREA STATEMENT**

	SQ. FT.	SQ. M.
PLOT AREA	3674.00	341.31
MAX. F.S.I.	5511.00	511.27
GROUND FLOOR	1143.56	106.24
FIRST FLOOR	2382.00	221.29
SECOND FLOOR (PART)	1293.53	120.17
TOTAL	4819.09	447.70
CAR PARKING	1123.50	104.37
F.S.I. PROVIDED	1.31	
PLOT COVERAGE	64.83%	

SCALE: 1"8'0" (OR) 1:100

**SCHEDULE OF JOINERIES**

Code	Description	Quantity
ED	ENTRANCE DOOR	3'6" x 7'0"
D	DOOR	3'0" x 7'0"
DI	DOOR	2'6" x 7'0"
D/FW	DOOR/FRENCH WINDOW	7'11" x 6'6"
W	WINDOW	6'0" x 4'6"
WI	WINDOW	4'0" x 4'6"
FW	FRENCH WINDOW	6'0" x 6'6"
FUI	FRENCH WINDOW	4'0" x 6'6"
V	VENTILATOR	2'0" x 2'0"
O	OPENING	3'0" x 7'0"

**COLOUR INDEX**

PROPOSED	[Symbol]	+
ROAD	[Symbol]	
BOUNDARY	[Symbol]	N

OWNER(S)  
S. ATHIYANAN, D.E.  
Class-I, Licensed Surveyor - No. 192  
Corporation of Chennai  
5, Nathamuni Street, T. Nagar,  
Chennai - 17. Phone: 2815 6824  
Mobile: 97038540

LICENSED SURVEYOR